

For Ded. of Roads  
See Dedication Book  
Vol. I Page 111

FILED  
GREENVILLE CO. S. C.  
OCT 4 4 04 PM '72  
ELIZABETH RIDDLE  
R.M.C.

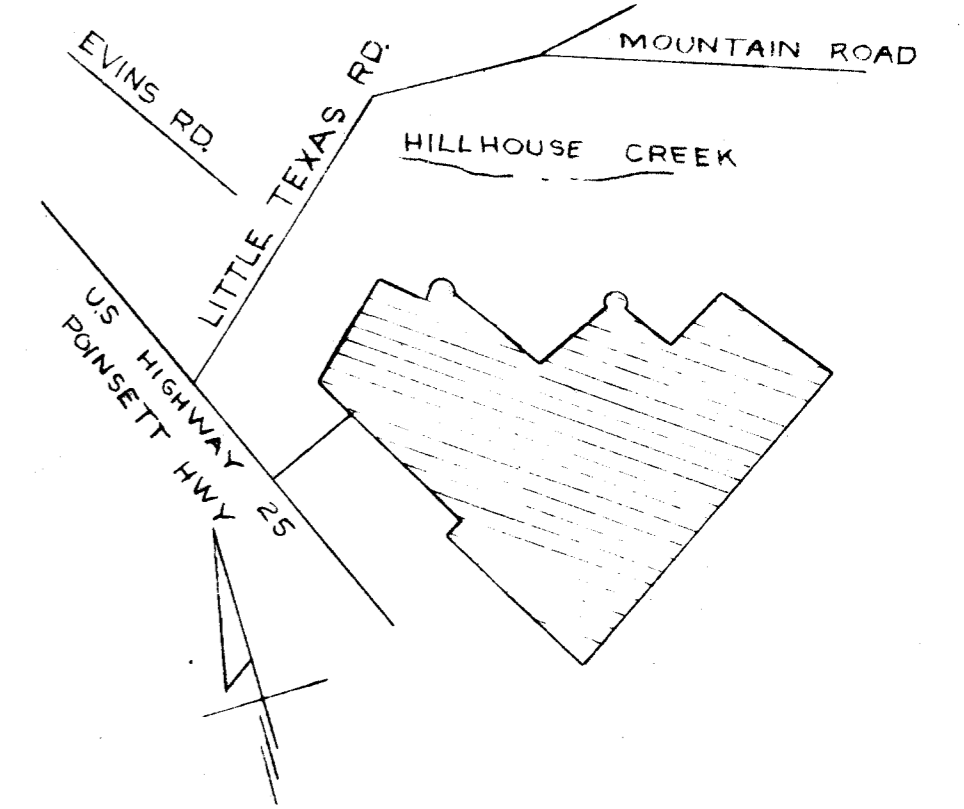

-P.B. & MARY T. MARLBANKS-

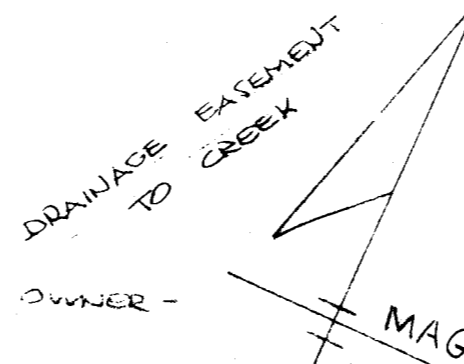

-ALLISON HART &  
JOHN T. MARLBANKS-

-HELL G. WARD-

-ELWIE G. ROBERT-

-BIRDIE MARIE PHILLIPS-

-BIRDIE MARIE PHILLIPS-

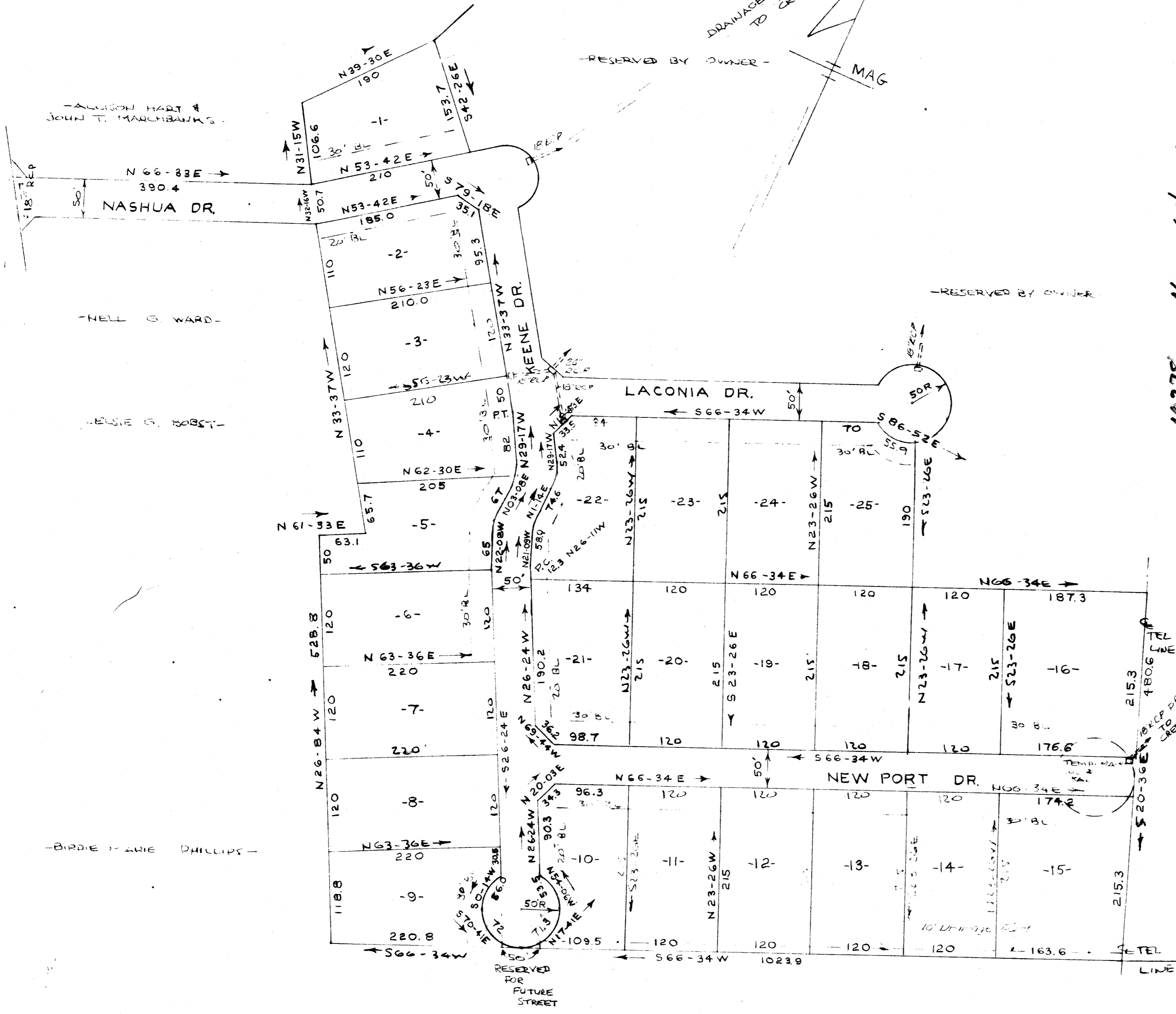

10275  
4  
607  
1972  
HR 44  
44  
4:14 P.M.

CERTIFICATE OF OWNERSHIP AND DEDICATION

"The undersigned hereby acknowledge that I am (we are) the owner(s) of the property shown and described hereon and that I (we) hereby adopt this plan of subdivision with my (our) free consent and that I (we) establish the minimum building restriction lines, and hereby dedicate to public use as roads, streets, and easements, forever all areas so shown or indicated on said plat.

9-29-72 Signed J. Frank Williams  
/ / Signed \_\_\_\_\_  
/ / Signed \_\_\_\_\_  
/ / Signed \_\_\_\_\_

CERTIFICATE OF ACCURACY

I, \_\_\_\_\_, certify that this plat was (drawn by me) (drawn under my supervision) (an actual survey made under my supervision) from an actual survey made by me (dead description recorded in Book \_\_\_\_\_, Page \_\_\_\_\_, Book \_\_\_\_\_, Page \_\_\_\_\_) that the error of closure as calculated by the method of least squares is \_\_\_\_\_ that the boundaries not surveyed are shown as broken lines plotted from information found in Book \_\_\_\_\_, Page \_\_\_\_\_ that this plat was prepared in accordance with the Greenville County Subdivision Regulations as adopted.

9-29-72 R. B. Bruce  
Date Licensed Engineer & Registered Surveyor  
S. C. Registration No. 1952

CERTIFICATE OF APPROVAL FOR RECORDING

"I hereby certify that the subdivision plat shown hereon has been found to comply with the Subdivision Regulations for Greenville County, with the exception of such variances, if any, as are noted in the minutes of the Greenville County Planning Commission of Greenville County, South Carolina, and that it has been approved for recording in the office of the County Register of Mense Conaway."

9/29 1972 J. Cleman Shouse  
Chairman, Secretary, or Director of  
Planning,  
Greenville County Planning Commission

FINAL PLAT

FILE NUMBER 71-164

FINAL PLAT  
HAMPSHIRE HILLS  
ZONING R-12

J. FRANK WILLIAMS OWNER  
R. B. BRUCE REG. SURVEYOR

17 57  
NO. OF ACRES MILES OF NEW ROAD

25 29 JAN 1972  
NO. OF LOTS DATE

ERROR OF CLOSURE 1:4100

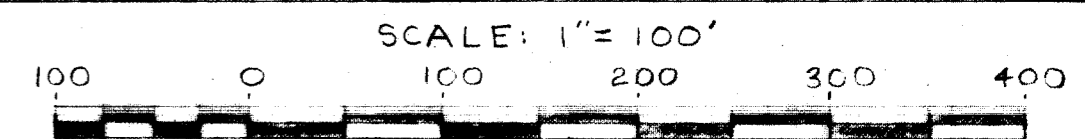

HR-44

71-164 6191